

STATEMENT OF THE PLAN PROPOSAL. 1. ADDRESS No. 31-101-03-0082-2. 2. DETAIL OF REGISTERED DEED (D). 3. DETAIL OF REGISTERED DEED (D). 4. (a) AREA OF LAND = 376.823 SQM (38 X = 10 CH = 0.01 SFT). 5. (b) NO. OF STOREY = 04W. 6. (c) NO. OF TENEMENTS = 13 Nos. 7. SIZE OF TENEMENTS: BELOW SO = 2 Nos. 30-75 SQM = 3 Nos. 75-150 SQM = 6 Nos. ABOVE 150 SQM = 1 No. & ABOVE 200 SQM = 1 No.

SPECIFICATIONS. 1. ALL GRADE OF CONCRETE - M20. 2. ALL GRADE OF STEEL - Fe 250. 3. ALL OUTER WALL - 230mm THK. 1st MORTAR. 4. ALL INTERNAL WALL - 125mm THK WITH 1/4 MORTAR EXCEPT OTHERWISE MENTIONED.

DETAILS OF B.L.R.C. & CONVERSION. Table with columns: S.No, NAME, ADDRESS, DATE, AREA, PRESENT CLASSIFICATION OF LAND, USE.

DOOR & WINDOW SCHEDULE. Table with columns: TYPE, WIDTH, HT., TYPE, WIDTH, HT.

SPECIFICATIONS. 1. IN ALL CASES FOUNDATION SHALL BE PROVIDED AS PER DESIGN. 2. ALL FOUNDATION SHALL BE PROVIDED AS PER DESIGN. 3. ALL FOUNDATION SHALL BE PROVIDED AS PER DESIGN.

DECLARATION OF GEO-TECHNICAL ENGINEER. UNDERSIGNED HAS INSPECTED THE SITE AND FOUND THAT THE SOIL INVESTIGATION REPORT IS CORRECT AND THE SOIL IS ABLE TO CARRY THE LOAD COMING FROM THE PROPOSED CONSTRUCTION AND THE FOUNDATION SYSTEM PROPOSED HEREIN IS SAFE & STABLE IN ALL RESPECTS FROM GEO-TECHNICAL POINT OF VIEW.

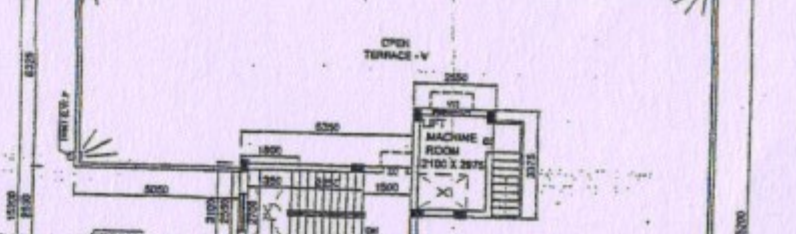
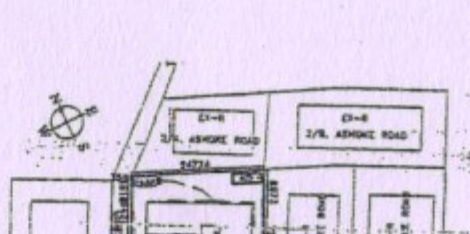
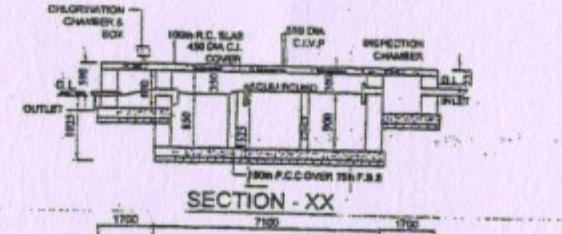
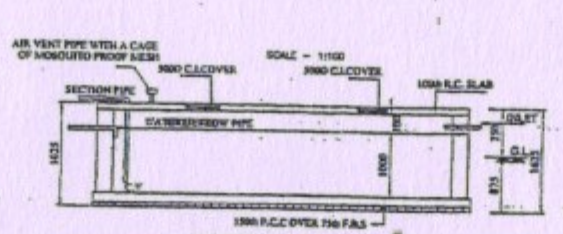

CERTIFICATE OF STRUCTURAL ENGINEER. THE STRUCTURAL DESIGN AND DRAWING OF BOTH FOUNDATION AND SUPER STRUCTURE OF THE BUILDING HAS BEEN MADE BY ME CONSIDERING ALL POSSIBLE LOADS INCLUDING THE SEISMIC LOAD AS PER NATIONAL BUILDING CODE OF INDIA AND I HAVE FOUND THAT THE DESIGN IS SAFE AND STABLE IN ALL RESPECTS AND THE FOUNDATION SYSTEM PROPOSED HEREIN IS SAFE & STABLE IN ALL RESPECTS FROM GEO-TECHNICAL POINT OF VIEW.

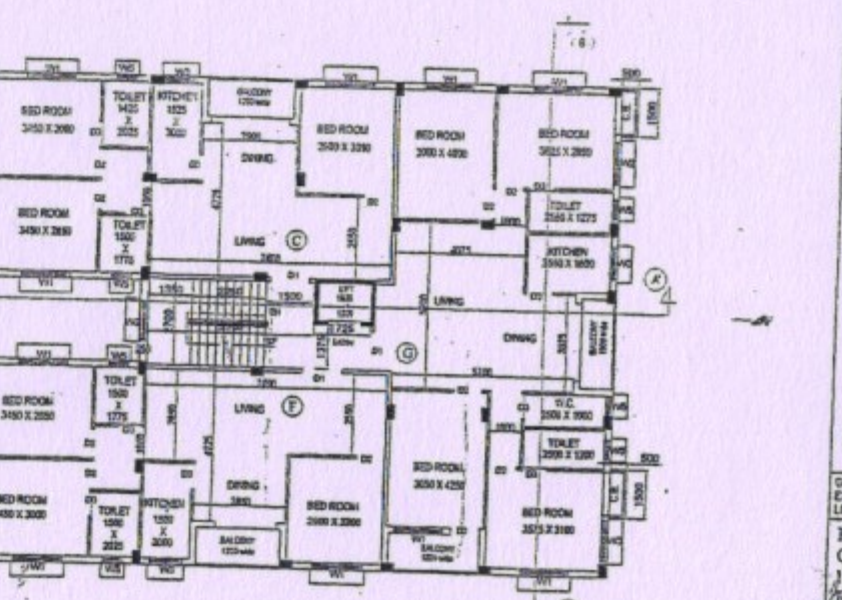
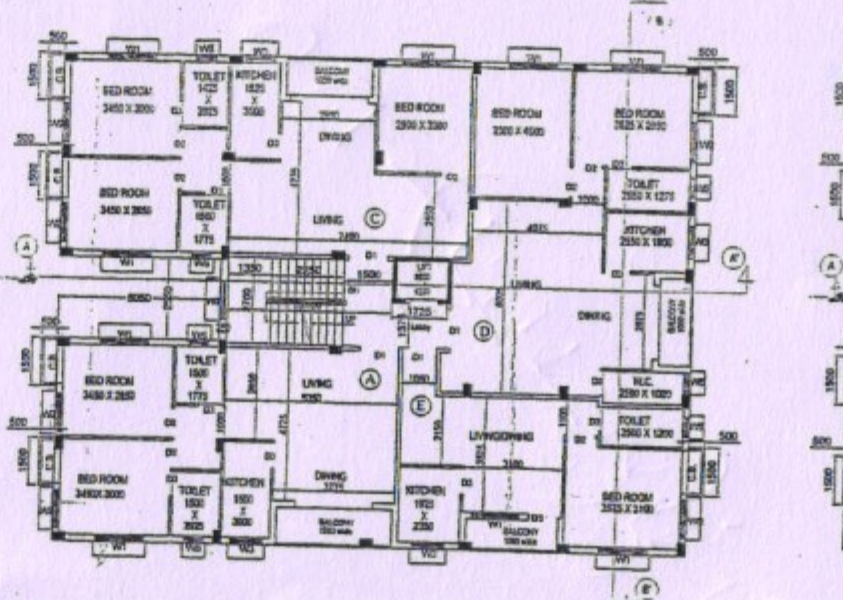
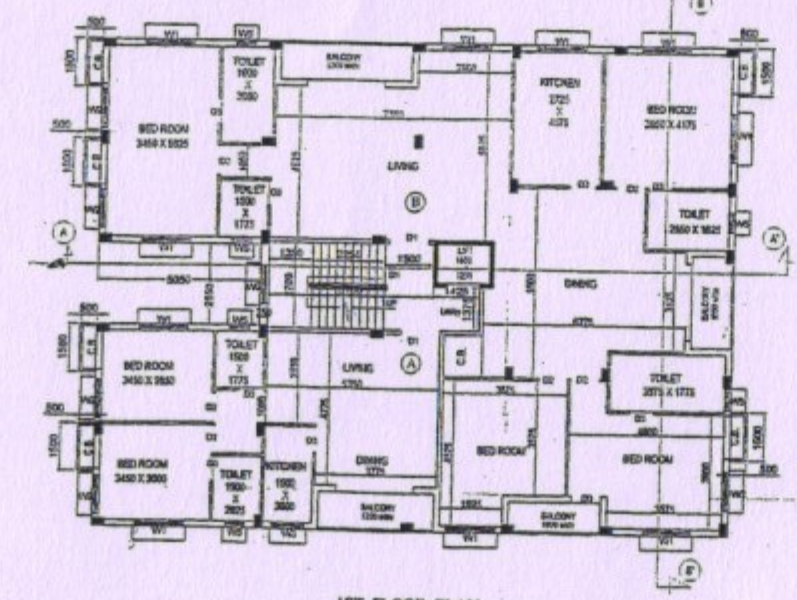
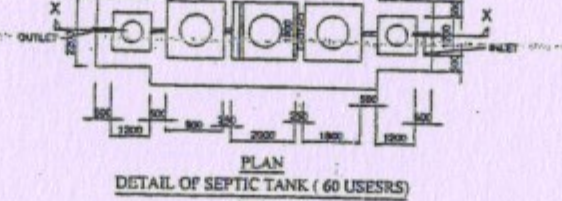
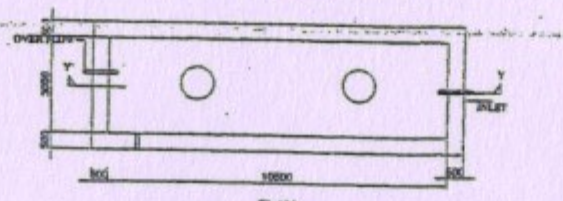
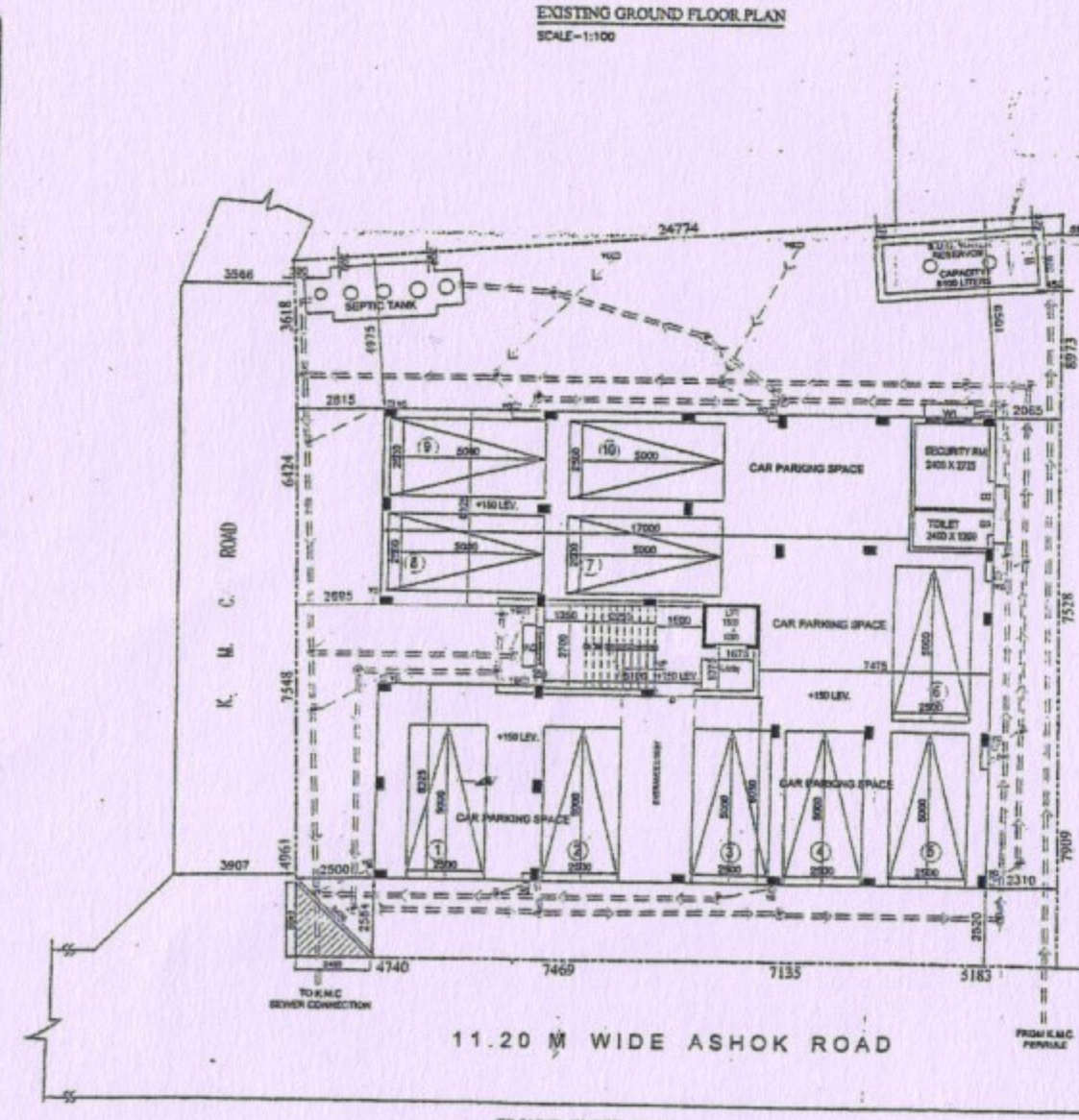

DECLARATION OF L.S.E. I DO HEREBY DECLARE WITH FULL RESPONSIBILITY THAT I SHALL ENGAGE OF L.S.E. & E.S.E. DURING CONSTRUCTION OF THE BUILDING AS PER PLAN/L.S.E. AUTHORITY WILL NOT BE RESPONSIBLE FOR ANY STRUCTURAL STABILITY OF THE BUILDING & ADDITIONAL STRUCTURE IF ANY SUBMITTED DOCUMENT ARE FROM THE S.A.C. AUTHORITY WILL REMOVE THE SANCTION OF THE CONSTRUCTION OF U.G.W.R. & SEPTIC TANK BAREN UNDER THE GUIDANCE OF L.S.E./E.S.E. BEFORE STARTING OF BUILDING FOUNDATION.

DECLARATION OF L.S.E. I DO HEREBY DECLARE WITH FULL RESPONSIBILITY THAT I SHALL ENGAGE OF L.S.E. & E.S.E. DURING CONSTRUCTION OF THE BUILDING AS PER PLAN/L.S.E. AUTHORITY WILL NOT BE RESPONSIBLE FOR ANY STRUCTURAL STABILITY OF THE BUILDING & ADDITIONAL STRUCTURE IF ANY SUBMITTED DOCUMENT ARE FROM THE S.A.C. AUTHORITY WILL REMOVE THE SANCTION OF THE CONSTRUCTION OF U.G.W.R. & SEPTIC TANK BAREN UNDER THE GUIDANCE OF L.S.E./E.S.E. BEFORE STARTING OF BUILDING FOUNDATION.

DECLARATION OF L.S.E. I DO HEREBY DECLARE WITH FULL RESPONSIBILITY THAT I SHALL ENGAGE OF L.S.E. & E.S.E. DURING CONSTRUCTION OF THE BUILDING AS PER PLAN/L.S.E. AUTHORITY WILL NOT BE RESPONSIBLE FOR ANY STRUCTURAL STABILITY OF THE BUILDING & ADDITIONAL STRUCTURE IF ANY SUBMITTED DOCUMENT ARE FROM THE S.A.C. AUTHORITY WILL REMOVE THE SANCTION OF THE CONSTRUCTION OF U.G.W.R. & SEPTIC TANK BAREN UNDER THE GUIDANCE OF L.S.E./E.S.E. BEFORE STARTING OF BUILDING FOUNDATION.

DECLARATION OF L.S.E. I DO HEREBY DECLARE WITH FULL RESPONSIBILITY THAT I SHALL ENGAGE OF L.S.E. & E.S.E. DURING CONSTRUCTION OF THE BUILDING AS PER PLAN/L.S.E. AUTHORITY WILL NOT BE RESPONSIBLE FOR ANY STRUCTURAL STABILITY OF THE BUILDING & ADDITIONAL STRUCTURE IF ANY SUBMITTED DOCUMENT ARE FROM THE S.A.C. AUTHORITY WILL REMOVE THE SANCTION OF THE CONSTRUCTION OF U.G.W.R. & SEPTIC TANK BAREN UNDER THE GUIDANCE OF L.S.E./E.S.E. BEFORE STARTING OF BUILDING FOUNDATION.

DECLARATION OF L.S.E. I DO HEREBY DECLARE WITH FULL RESPONSIBILITY THAT I SHALL ENGAGE OF L.S.E. & E.S.E. DURING CONSTRUCTION OF THE BUILDING AS PER PLAN/L.S.E. AUTHORITY WILL NOT BE RESPONSIBLE FOR ANY STRUCTURAL STABILITY OF THE BUILDING & ADDITIONAL STRUCTURE IF ANY SUBMITTED DOCUMENT ARE FROM THE S.A.C. AUTHORITY WILL REMOVE THE SANCTION OF THE CONSTRUCTION OF U.G.W.R. & SEPTIC TANK BAREN UNDER THE GUIDANCE OF L.S.E./E.S.E. BEFORE STARTING OF BUILDING FOUNDATION.

DECLARATION OF L.S.E. I DO HEREBY DECLARE WITH FULL RESPONSIBILITY THAT I SHALL ENGAGE OF L.S.E. & E.S.E. DURING CONSTRUCTION OF THE BUILDING AS PER PLAN/L.S.E. AUTHORITY WILL NOT BE RESPONSIBLE FOR ANY STRUCTURAL STABILITY OF THE BUILDING & ADDITIONAL STRUCTURE IF ANY SUBMITTED DOCUMENT ARE FROM THE S.A.C. AUTHORITY WILL REMOVE THE SANCTION OF THE CONSTRUCTION OF U.G.W.R. & SEPTIC TANK BAREN UNDER THE GUIDANCE OF L.S.E./E.S.E. BEFORE STARTING OF BUILDING FOUNDATION.

DECLARATION OF L.S.E. I DO HEREBY DECLARE WITH FULL RESPONSIBILITY THAT I SHALL ENGAGE OF L.S.E. & E.S.E. DURING CONSTRUCTION OF THE BUILDING AS PER PLAN/L.S.E. AUTHORITY WILL NOT BE RESPONSIBLE FOR ANY STRUCTURAL STABILITY OF THE BUILDING & ADDITIONAL STRUCTURE IF ANY SUBMITTED DOCUMENT ARE FROM THE S.A.C. AUTHORITY WILL REMOVE THE SANCTION OF THE CONSTRUCTION OF U.G.W.R. & SEPTIC TANK BAREN UNDER THE GUIDANCE OF L.S.E./E.S.E. BEFORE STARTING OF BUILDING FOUNDATION.